

# **GAVILAN COLLEGE / SBCC CENTER**

CLIENT MEETING 7

06.01.2021

# INTRO | MEETING AGENDA

## 6/1 AGENDA

**TODAY'S MEETING GOALS**  
 - CONFIRM FINAL BUILDING PLAN  
 - CONFIRM DIRECTION ON MATERIAL PALETTE LOOK AND FEEL

Building (1 hour + 30 minute Q&A) (Jessica, Charlie, Paris)

- Overall Plan Final Review
- Hub development per client call 5/21
- Maintenance and Storage area (in-building) per client call 5/26
- STEM classroom updates – Gensler lab planner input
- Ongoing material and color palette

Schedule and Budget (15 minutes) (Gray, Joel, Brad)

- Schedule
- Budget
- Next Steps

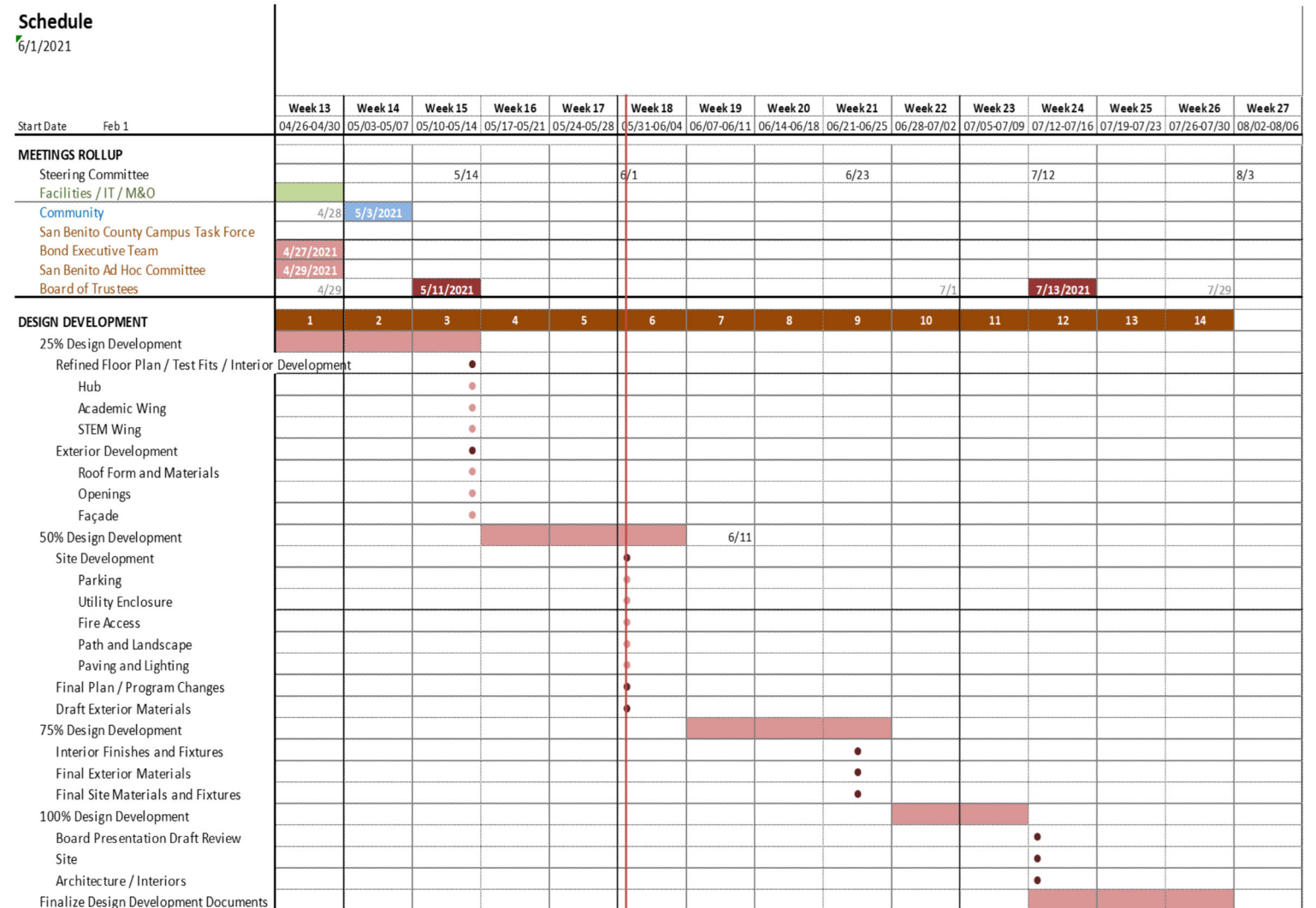

**TODAY'S MEETING GOALS**  
 - CONFIRM FINAL BUILDING PLAN  
 - CONFIRM DIRECTION ON MATERIAL PALETTE LOOK AND FEEL

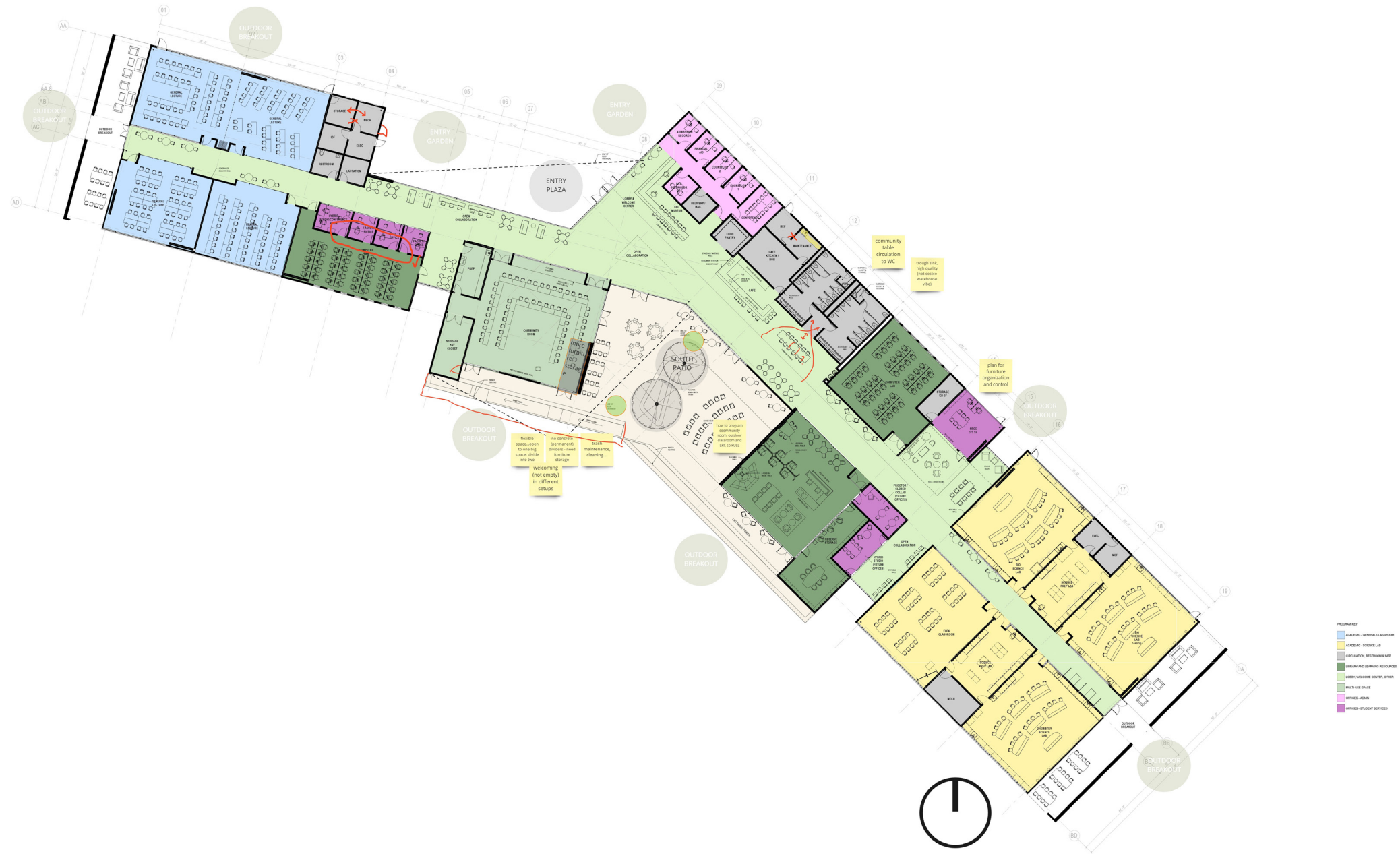

ROOM CRITERIA CONT'D

TYPE B SCIENCE LAB CONT'D

TECHNOLOGY
Address: Two (2) Smart Board per 100 sq ft of lab area.
Network: Network to be installed in all labs.
Mechanical, Electrical & Plumbing: Heating/cooling to be installed in all labs.

MECHANICAL, ELECTRICAL & PLUMBING
Ventilation: Heating/cooling to be installed in all labs.

EQUIPMENT & FURNISHINGS
Furniture: Lab benches to be installed in all labs.

TYPE B SCIENCE LAB

REMARKS
Equipment Room (EMR)
Emergency Exit (EEXIT)
Temperature 68° - 74° Degrees, +/- 2 deg. of humidity, Ambient

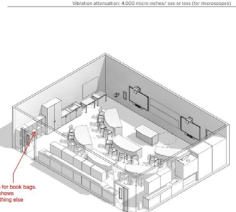

ROOM CRITERIA CONT'D

SCIENCE PREP LAB

DESIGN INTENT
The Science Prep Lab provides support services to the lab.

SPACE ADJACENCY
Adjacent to the Lab area as required.

CHARACTERISTICS
Ceiling: 10' - 0"
Floor: Concrete

SCIENCE PREP LAB

REMARKS
Equipment Room (EMR)
Emergency Exit (EEXIT)
Temperature 68° - 74° Degrees, +/- 2 deg. of humidity, Ambient



ROOM CRITERIA CONT'D

PREP LAB CONT'D

TECHNOLOGY
Address: Two (2) Smart Board per 100 sq ft of lab area.

MECHANICAL, ELECTRICAL & PLUMBING
Ventilation: Heating/cooling to be installed in all labs.

EQUIPMENT & FURNISHINGS
Furniture: Lab benches to be installed in all labs.

PREP LAB

REMARKS
Equipment Room (EMR)
Emergency Exit (EEXIT)
Temperature 68° - 74° Degrees, +/- 2 deg. of humidity, Ambient

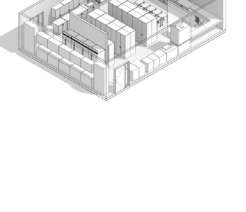

ROOM CRITERIA CONT'D

TYPE A SCIENCE LAB

DESIGN INTENT
The proposed arrangement of benches shall allow students to work in groups.

SPACE ADJACENCY
Adjacent to the Lab area as required.

CHARACTERISTICS
Ceiling: 10' - 0"
Floor: Concrete

TYPE A SCIENCE LAB

REMARKS
Equipment Room (EMR)
Emergency Exit (EEXIT)
Temperature 68° - 74° Degrees, +/- 2 deg. of humidity, Ambient



ROOM CRITERIA CONT'D

TYPE A SCIENCE LAB CONT'D

TECHNOLOGY
Address: Two (2) Smart Board per 100 sq ft of lab area.

MECHANICAL, ELECTRICAL & PLUMBING
Ventilation: Heating/cooling to be installed in all labs.

EQUIPMENT & FURNISHINGS
Furniture: Lab benches to be installed in all labs.

TYPE A SCIENCE LAB

REMARKS
Equipment Room (EMR)
Emergency Exit (EEXIT)
Temperature 68° - 74° Degrees, +/- 2 deg. of humidity, Ambient

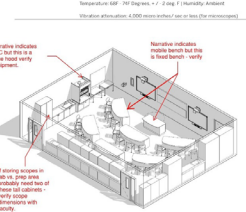

ROOM CRITERIA CONT'D

TYPE B SCIENCE LAB

DESIGN INTENT
The proposed arrangement of benches shall allow students to work in groups.

SPACE ADJACENCY
Adjacent to the Lab area as required.

CHARACTERISTICS
Ceiling: 10' - 0"
Floor: Concrete

TYPE B SCIENCE LAB

REMARKS
Equipment Room (EMR)
Emergency Exit (EEXIT)
Temperature 68° - 74° Degrees, +/- 2 deg. of humidity, Ambient

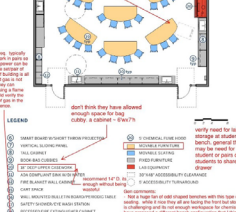

ROOM CRITERIA CONT'D

SCIENCE PREP LAB

DESIGN INTENT
The Science Prep Lab provides support services to the lab.

SPACE ADJACENCY
Adjacent to the Lab area as required.

CHARACTERISTICS
Ceiling: 10' - 0"
Floor: Concrete

SCIENCE PREP LAB

REMARKS
Equipment Room (EMR)
Emergency Exit (EEXIT)
Temperature 68° - 74° Degrees, +/- 2 deg. of humidity, Ambient



ROOM CRITERIA CONT'D

PREP LAB CONT'D

TECHNOLOGY
Address: Two (2) Smart Board per 100 sq ft of lab area.

MECHANICAL, ELECTRICAL & PLUMBING
Ventilation: Heating/cooling to be installed in all labs.

EQUIPMENT & FURNISHINGS
Furniture: Lab benches to be installed in all labs.

PREP LAB

REMARKS
Equipment Room (EMR)
Emergency Exit (EEXIT)
Temperature 68° - 74° Degrees, +/- 2 deg. of humidity, Ambient



ROOM CRITERIA CONT'D

TYPE A SCIENCE LAB

DESIGN INTENT
The proposed arrangement of benches shall allow students to work in groups.

SPACE ADJACENCY
Adjacent to the Lab area as required.

CHARACTERISTICS
Ceiling: 10' - 0"
Floor: Concrete

TYPE A SCIENCE LAB

REMARKS
Equipment Room (EMR)
Emergency Exit (EEXIT)
Temperature 68° - 74° Degrees, +/- 2 deg. of humidity, Ambient



ROOM CRITERIA CONT'D

TYPE A SCIENCE LAB CONT'D

TECHNOLOGY
Address: Two (2) Smart Board per 100 sq ft of lab area.

MECHANICAL, ELECTRICAL & PLUMBING
Ventilation: Heating/cooling to be installed in all labs.

EQUIPMENT & FURNISHINGS
Furniture: Lab benches to be installed in all labs.

TYPE A SCIENCE LAB

REMARKS
Equipment Room (EMR)
Emergency Exit (EEXIT)
Temperature 68° - 74° Degrees, +/- 2 deg. of humidity, Ambient

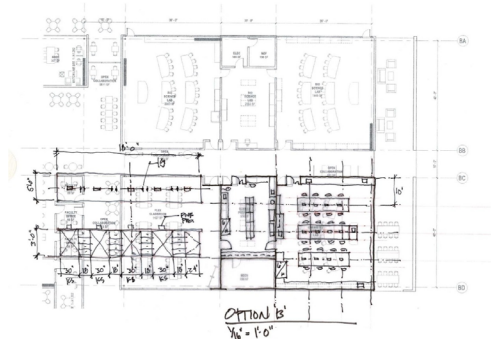
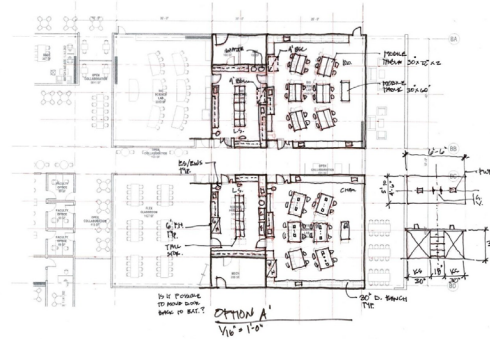
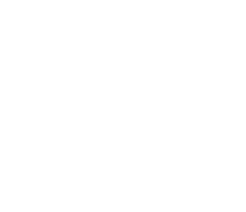



*DISTRICT DESIGN GUIDELINES*

**FOUNDATIONAL DESIGN OBJECTIVES:**

- SUSTAINABILITY
- EQUITY
- CAMPUS IDENTITY
- MAINTENANCE & SECURITY

*PROJECT GUIDING PRINCIPLES:*

**THE SBCC CAMPUS WILL:**

- WELCOME THE COMMUNITY
- CREATE AN EXCEPTIONAL AND COLLEGIATE STUDENT EXPERIENCE
- FACILITATE STUDENT CONNECTIONS TO SERVICES AND SUPPORT
- PROVIDE HIGHLY FUNCTIONAL, FLEXIBLE SPACES THAT ENCOURAGE LEARNING AND COLLABORATION
- PROMOTE WELLNESS AND SAFETY
- CONNECT AND INTERACT WITH THE LANDSCAPE
- BE DURABLE AND EASY TO MAINTAIN

**MATERIALS:**

**HOME**

NATURAL,  
LOCAL/FAMILIAR,  
WARM,  
COMFORTABLE

**ASPIRATIONAL**

HIGH QUALITY,  
SOPHISTICATED,  
FUTURE PROOF

**ACCESSIBLE**

DEGREES OF  
PHYSICAL AND  
VISUAL  
TRANSPARENCY

**SCALABLE**

INTUITIVE,  
NATURAL FLOW,  
INDOOR-  
OUTDOOR

COLOR  
TEXTURE,  
SPECIFIC  
MATERIALS

CEMENT  
PLASTER

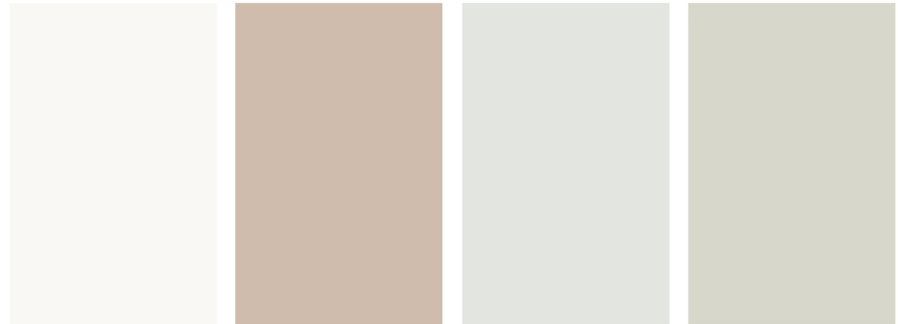

FLOORS AND  
SPECIAL  
CEILINGS



ENTRY

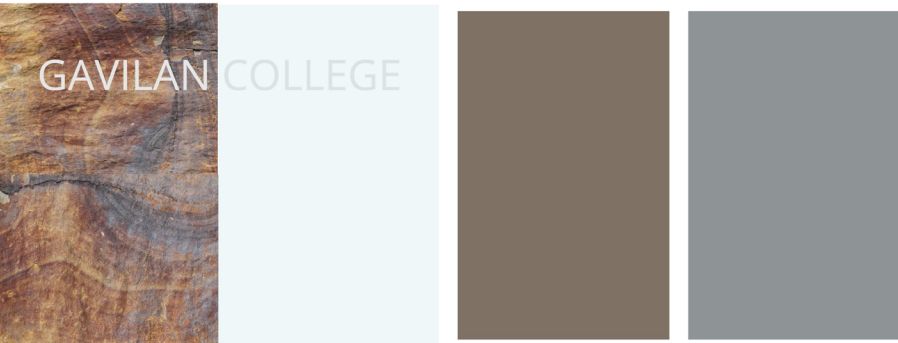

METAL ROOF,  
GLAZING  
AND  
MULLIONS

ACCENTS -  
TILE,  
FURNITURE,  
POP





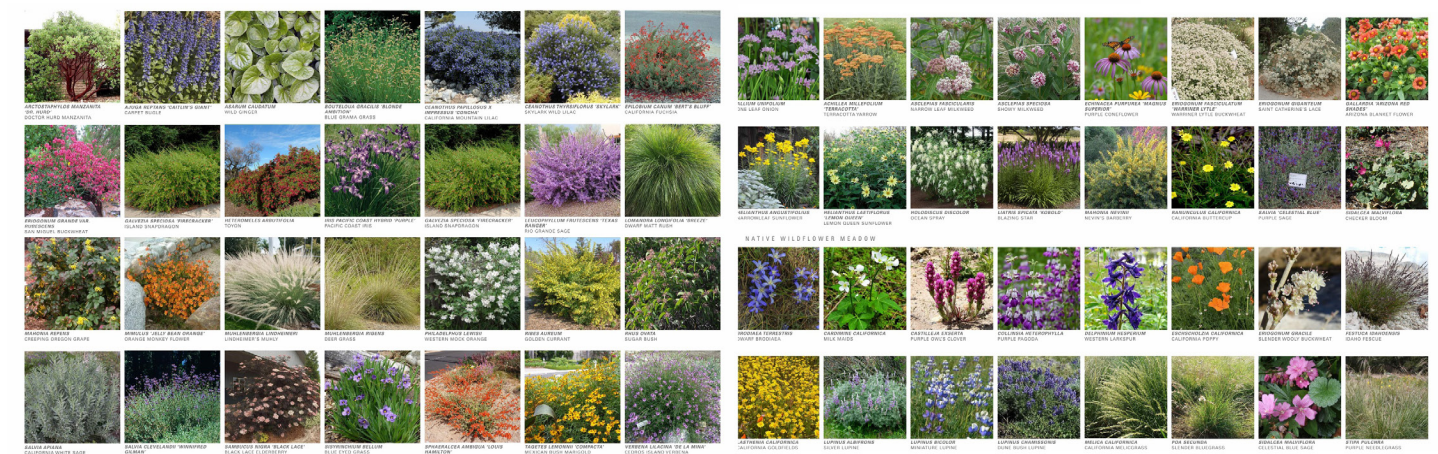
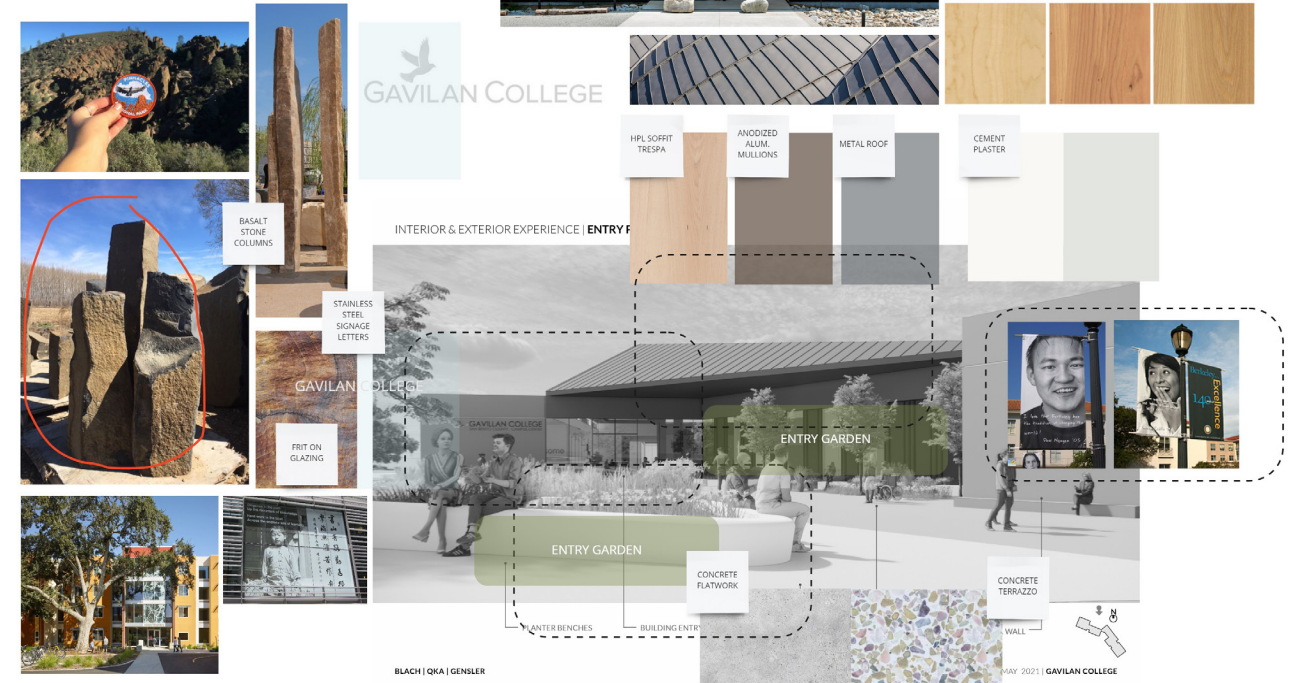





- 
- 
- 
- 
- 
- 

make sure not too corporate!!!

integrated palette

vibrant pop

INTERIOR & EXTERIOR EXPERIENCE

WELCOME

NATIVE PLANTS

COMMUNITY TABLE & RECEPTION AREA

OCULUS

CAFE & PANTRY

SOUTH TERRACE

BLACH | QKA | GENSLER

"TEKCRETE"

BANNER ART

BEYOND THE POUNCES

SAN BENITO

HOLLISTER RENEWAL

make sure not too corporate!!!

integrated palette

vibrant pop

NATIVE PLANTS

WELCOME

COMMUNITY TABLE & RECEPTION AREA

OCULUS

CAFE & PANTRY

SOUTH TERRACE

BLACH | QKA | GENSLER

"TEKCRETE"

BANNER ART

BEYOND THE POUNCES

SAN BENITO

HOLLISTER RENEWAL